

THE
**Horseman's
Herald**

30¢

VOL. 2

JUNE, 1967

NO. 3



Debbie Goble
Pg. 4 - 5

KWHA Judge
& Secretary
List Pg. 7-8-9

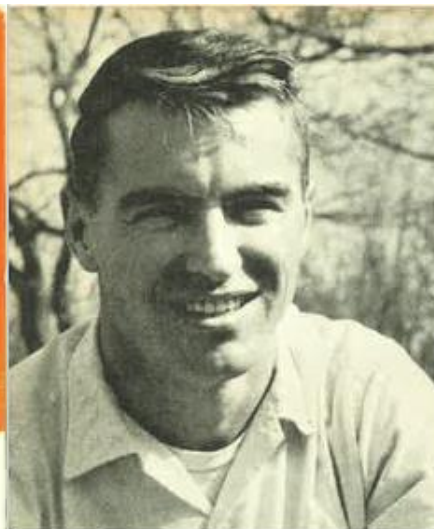

Editor Bill Evans

We've come a long way in one year. "We", meaning the Horseman's Herald, including you, the readers; the advertisers; our directors and staff. Now that we are getting our grip on the second season, let's do a little focusing on what may be in the future.

If this little jewel of a magazine even meets its fame how will it come about? Or, what appearance will it have? There are many cross roads ahead. One, we could become strictly a news journal publishing the past and coming events. There could be feature articles and articles from top trainers the same as the present leading horse magazines. But there could be more.

We could become strictly a journal printing pictures of people and their horses at home and at shows. In this type magazine, pictures and short identification are in the magazine. These are big sellers in some breeds where extreme refinement and perfection is emphasized. This is definitely a possibility.

Also, and which is ranking high in my personal standing, we could become the official publication of several or many horse and horsemen associations. Each association could have their own section and their own inside cover.

From the Editor...

If your association wanted only showbills and results it would be your say so. If they wanted mostly pictures, fine. With a subscription to this type journal you would be in the know in your own association and also learning who's who and what the other groups are doing. An advertisement here would really make the rounds.

I believe you would be surprised how easily a section could be obtained and maintained. There is a monetary value but not what you might expect. A little advertising would pay for it. The only difficult job is finding someone responsible for having all material gathered and mailed in on time. Still this can be done. Many are willing and would enjoy the job. It's possible it might need to be an elected office. This style of publication could very well materialize.

What else could we do? Well, as advertising and subscriptions pick up more finances would be available to improve its appearance. Believe me, it's miraculous what we're doing now on our limited budget, thanks to our good printer in Lewis, Kansas and the talents of our staff. None of us claim to be the best but the very best have marveled at what we've done.

If, by the way, you are still wondering how far we've come—slightly over a year ago this or anything like it wasn't available. Thank You sincerely.

HORSEMAN'S HERALD, INC.

EDITOR—Bill Evans
Box 188, Augusta, Kansas 67010

SUBSCRIPTIONS—Della Duggan
Rt. 3 Box 57, Hudson, Kansas 67545

ADVERTISING—Jack Perry
1710 West Blanchard
Hutchinson, Kansas 67501

PUBLISHER—Lewis Press
Lewis, Kansas 67552

Horse Killed at Valley Downs

MEDORA — A two-year old thoroughbred colt, Bonna Sue, was killed here Sunday in races at Hidden Valley Downs.

The colt, owned by Glen Stensaaas of Concordia fell or ran into the rail after finishing the final race of the afternoon. She had been giving jockey Floyd Terrell of Wichita trouble since the last curve of the race.

She died directly in front of a near-full house of fans.

Ron Stull, Hutchinson, track announcer, said he saw Bonna Sue come around the final turn and begin to "run sideways down the track."

"The jockey kept trying to pull her back straight," Stull said, "but just after she crossed the finish line, she just veered into the wooden rail. The rail broke, and as the horse stumbled, a raw end of it ran through her. I'm sure she died instantly, although she kept on her feet another 25 or 30 yards."

Terrell, who wasn't injured in the mishap, bailed out just as Bonna Sue touched the railing.

Track Owner Bill Rowland, said

the rail segment "entered through the front left of the horse's chest and exited the body through the opposite flank."

All present agreed that the mishap was the fault of the horse, which seemed to go "sort of wild" in the final yards.

Rowland said he and the owner had gone over the track and found no trace of anything that might have scared the horse or caused it to stumble out of the track.

He added that it was somewhat unusual that the railing should have stabbed the horse, and said the entire incident was somewhat of a freak.

The fact of a wooden rail, Stull said, may have saved the jockey's life. "I've seen some horses run into a pipe or metal railing, and that just flips both horse and rider right there."

"It was horrible as it was, but it might have been much, much worse."

Stull and Rowland said the track is working on plans to avoid trouble should another horse hit the rail in the future.

—Hutchinson News

KWHA

NEWSLETTER

The Spring Kick-Off was a great success. Some of the information will be passed on to you.

By now you should have received the following items in the mail: 10 rule books, (extras 10 cents each); individual entry cards for your coming shows; a copy, or sample of the State Show and its events; a list of clubs April 1, and a new judges list.

Jon Vogelgesang of Garden City has resigned and asked that Spohn Owens of Leoti to be his replacement until election time in Nov. This was accepted by the Board at the April meeting—so on your Board of Directors list please

place this—Spohn Owens, Route 2 Leoti, Kansas 67861, Ph. FR 5-2381.

Some clubs have already sent their donation for the trophies. The amount decided is \$10. The publicity committee will publicize your gift. Please send your check for \$10 to this office, along with your club name.

The Chisholm Trail Club is completing their arena and installing lights. Some of their money was raised by a town-team basketball game and a garage sale.

Helen Boyd of the Offerie Saddle Club passed away in December of 1966. Mary Dixon writes that Helen gave her body to the K.U. Medical Center. Helen was a very active member and will be missed by many.

—Jo Blickenstaff



On the starting line with Debbie.

DEBBIE GOBLE, KWA Circle 6 Saddle Club, Hutchinson, Kansas demonstrates how it's done. Debbie competes in the 10-13 age group and is a top contender. Not

only are her parents proud of her but she is admired in her own age group as well as by many senior contestants for her fine sportsmanship.

Around the turn.



Mom, Mary Goble, hard to beat.





Across the finish line.

Debbie accepts treasured award.



EQUINE HEALTHSENSE

By Roy C. Russell, DVM

Eighty percent of equine lameness can be traced directly or indirectly to the foot. Since unbalanced or crooked feet alter the shape and relationship of the developing bones in the lower legs of foals, the time to start attending to a horse's feet is while the animal is still sucking. When a horse reaches 2 years of age there is not much that can be done to straighten a leg because the bones have lost most of their plasticity. To function properly, a foot must have a certain amount of elasticity in the wall and sole. Moisture is the key to this flexibility. In the normal hoof, the wall contains about 25 percent water, the sole about 33 percent and the frog 50 percent. Horses confined in dry stables and stalls have a tendency to develop dry feet. Proper exercise, however, will increase circulation and maintain hoof moisture. A horse, due to the fact that the foot also acts as an auxiliary blood pump, should be brought to work gradually to allow the foot to take up its circulatory function efficiently.

A normal healthy hoof wall is covered with a wax-like coating

which prevents the evaporation of moisture from the hoof wall. If the wall coating has been rasped off or scraped off, the wall will tend to dry out, get hard and brittle thus lose its natural elasticity, and lameness is more prone to be evident. If this covering or periople is damaged, hoof dressing should be applied.

Excessive soaking of the feet tends to macerate and remove the periople. Wet packs should be placed on the bottom of the feet since most of the water is absorbed through the horny tubules from the ground surface of the wall. Feet should be cleaned and trimmed regularly. An accumulation of manure or dirt in the hoof, accompanied by lack of frog pressure, will possibly result in thrush. A normal hoof will grow at the rate of $\frac{1}{8}$ inch per month, hence most horses should have their feet trimmed at 4-6 week intervals. Trimming should be started early in life, at about 1 month of age.

Knowledge of the anatomy of the foot is necessary to appreciate the importance of frog pressure, hoof elasticity, and hoof moisturization to proper foot circulation and absorption of concussion in the prevention of lameness. Even the best of shoeing injures a foot, and distortion by faulty trimming or shoeing often results in lameness. A veterinarian's knowledge of the anatomy and physiology of the horse's foot qualifies him to be critical of a poor job of shoeing and complimentary of a good job.

Shoeing is a necessary evil; it does not make walking easier, nor does it improve agility, minimize shock or reduce concussion. Nail holes made in attaching the shoe tend to weaken the wall of the hoof and provide entry for infection. Shoes that are worn too long transfer excessive strain to flexor tendons, or may cause nail prick or corns. Still there are legitimate reasons for shoeing. Shoes protect the hoof, provide better traction, correct defects in stance and movement and afford relief from the pain of injury.

Clara Blume FREE
ENGRAVING

QUALITY TROPHIES

415 N. Vale, Wichita, Kansas
Call MU 5-7732 for Appointment

T. M. DEAL LUMBER CO.

Stafford, Kansas
Good Wood Goods
Free Estimate
Contractors Available
"Your Home
Improvement Center"

1967 K.W.H.A. QUALIFIED JUDGES LIST

- Andsager, F. R.** Rt. 4, Hutchinson 67501—Sandhill, Hutchinson
- Archer, Bud** Logan 67646—Phillips Co. Riders
- Barrows, Rod** Ness City 67560—Indian Hill, Ness City
- Blickenstaff, Cheri** Box 400, Scott City 67871—El Quarteletejo, Scott City
- Blickenstaff, Jo** Box 400 Scott City 67871—El Quarteletejo, Scott City
- Bonders, Lawrence** 1606 W. 4th, Hutchinson 67501—Hutchinson Saddle Club
- Bradley, Cecil** 315 So. Franklin Anthony 67003—Harper
- Clark, Pat** Ness City 67560—Indian Hill, Ness City
- Dilts, Rolla L.** Box 123, Leon 67074—El Dorado
- Dudley, Robert E.** 3005 Amidon Wichita 67204—Fun-Fare, Wichita
- Esfold, Terry** 1216 Eisenhower Great Bend 67530—Larned
- Farmer, Dick** Oakley 67748—Oakley Range Riders
- Felke, Irvin J.** 2906 Gano, Great Bend 67530—Great Bend
- Fuller, M. L. (Bucky)** 1009 N. Main, El Dorado 67042—El Dorado
- Giltner, Bill** Box 455, Salina 67401
- Horner, W. L.** Box 155, Rt. 2, Larned 67550—Larned
- Katzenmeier, Lester** Star Rt., Ellsworth 67439—El-Kan Western Riders
- LaCoss, Harold J.** 6525 N. Seneca, Wichita, 67204—Bit & Spur, Wichita
- Legg, Merwin** Box 132, Osborne 67473—Osborne Co.
- Legg, Milo D.** Logan 67646—Phillips Co. Riders
- Little, Harold** Kanopolis 67454—El-Kan Western Riders
- Mattox, Marion** Rt. 6, Wichita 67204—Mulvane
- McGaughey, Chet** Jetmore 67854—Jetmore
- Mulligan, Kenneth** Rt. 2, Healy 67850—El Quarteletejo, Scott City
- Rarick, Mike** Cawker City 67430—Osborne Co.
- Reh, Marion L.** Natoma 67651—Paradise Valley
- Reh, Marion Lee** 421 E. Emerson, Paragould, Ark. 72450—Paradise Valley
- Reid, Benny** Rt. 4, Kingman 67068—Kingman
- Roth, J. G.** Ness City 67560—Indian Hill, Ness City
- Roth, Mrs. J. G.** Ness City 67560—Indian Hill, Ness City
- Sanders, Paul B.** Box 27, Belle Plaine 67013—Belle Plaine Buckaroos
- Schreiber, Bill** Ransom 67672—Indian Hill, Ness City
- Smith, Dan** Rt. 2, Lincoln 67455—Lincoln Trail Riders
- Smith, Harold E.** Lincoln 67455—Lincoln Trail Riders
- Snyder, Jim** 625 N. 11th, Garden City 67846—El Quarteletejo, Scott City
- Steward, Lee** Rt. 1, Wakeeney 67672—Wakeeney
- Thomas, Jim** 10616 Carr, Wichita 67209—Western, Wichita
- Underwood, Arnold** Rt. 2, Lyons 67551—Lyons
- Waggoner, Frank** Belle Plaine 67013—Belle Plaine Buckaroos
- Wimberly, Bert** 502 W. High, Leon 67074—El Dorado

1. **Ark City Mavericks**—Roberta Gray, Rt. 2, Arkansas City 67005
2. **Assaria Saddle Club**—Janice Ditto, Assaria, 67416
3. **Augusta Saddle Club**—Velma Palmer, Rt. 1, El Dorado 67042 Phone Leon Pl 5-3567 1220
4. **Beech Aircraft Saddle Club**—Jeannæ Holderman, Silverdale Ct., Wichita 67209
5. **Belle Plaine Buckaroos**—Jane Taylor, Rt. 2, Belle Plaine 67013 Ph. 488-3217
6. **Beloit Saddle Club**—Alice Thompson, 1202 E. Main, Beloit 67420, Ph. PE 8-2398
7. **Bit & Spur Saddle Club**—Doris Miller, 3201 Salina, Wichita 67204
8. **Boot Hill Saddle Club**—Terri Richards, Rt. 2, Dodge City 67801
9. **Buhler Saddle Club**—Sonja Ediger, Box 18, Buhler 67522, Ph. Lf 3-2425
10. **Bull City Saddle Club**—Betty Kurtz, Alton 67675
11. **Chisholm Trail Club**—Jan Vining, Rt. 1, Clearwater 67026, Ph. JU 4-2465
12. **Circle (A) Riding Club**—Vina Pike, Partridge 67566
13. **Circle Six Saddle Club**—Mary Goble, 1003 13th, Hutchinson 67501 Ph. MO 3-4825
14. **Conway Springs Arena Club**—Janet Boatright, Conway Springs 67031
15. **El Dorado Saddle Club**—Sonja Nixon, Box 907, El Dorado 67042 Ph. DA 1-1631
16. **El-Kan Western Riders**—Mrs. Ray Walker, Brookville 67425
17. **El Quartejejo Saddle Club**—Neva Daniels, Rt. 1, Box 15, Moadoc 67866, Ph. TR 2-3090
18. **Fort Bissell Saddle Club**—Mrs. Artyce Forell, Phillipsburg Rt. 3, 67661
19. **Fun-Fare Saddle Club**—Dale G. Qedlock, 5128 Irving Dr., Wichita 67219
20. **Great Bend Saddle Club**—Mrs. Doris Miller, Box 522, Great Bend 67530
21. **Harper Saddle Club**—Maudine Bradley, 315 So. Franklin, Anthony 67003
22. **Haysville Saddle Club**—Mrs. Dyca Ferrell, 305 Lamar, Haysville 67060, Ph. JA 4-5368
23. **Herington Riding Club**—Harvey R. Smith, Burdick 66838, Ph.

1967 K.W.H.A. CLUBS & SECRETARIES

24. **Hill City Pioneer Saddle Club**—Shirley Hilburn, Rt. 1, Box 73, Hill City 67642, Ph. 674-5850
25. **Hillsboro Saddle Club**—Herbert E. Wiebe, Hillsboro 67063
26. **Hutchinson Saddle Club**—Shirley Stewart, Rt. 3, Hutchinson 67501
27. **Indian Hill Saddle Club**—Alita Barrows, Ness City 67560
28. **Jetmore Saddle Club**—Jack W. Tarman, Jetmore 67854
29. **Jewell Co. Westernaires**—Neva Shoemaker, Rt. 1, Esbon 66941 Ph. Ionica ST 6-3385
30. **Joyriders Saddle Club**—Zella Schauf, Rt. 2, Valley Center 67147 Ph. Wichita 316 SH4-1844
31. **Junction City Saddle Club**—Jane More, Rt. 3, Junction City 66441
32. **Kingman Saddle & Roping Club**—Mrs. Jean Johnson, 135 W. 3rd, Kingman 67068
33. **Lane Co. Dudes & Dames**—Marjorie Fuller, Shields 67874, Ph. 397-2198
34. **Larned Saddle Club**—Mrs. Lois R. Lowry, 206 W. 16th, Larned 67550
35. **Leoti Rough Riders**—Leola Owens, Rt. 2, Leoti 67861, Ph. FR 5-2381
36. **Lincoln Co. Trail Riders**—Joyce Rathbun, 816 N. 4th, Lincoln 67455, Ph. LA 4-4511
37. **Lyons Saddle Club**—Alys Underwood, Rt. 2, Lyons 67554
38. **McPherson Saddle Club**—Clifton C. Ferguson, 501 W. 1st, McPherson 67460
39. **Minneapolis Saddle Club**—Vilo Walston, Rt. 1, Bennington 67422
40. **Mt. Hope Trail Riders**—Donna Bridgman, Box 357, Mt. Hope 67108
41. **Mulvane Saddle Club**—Mrs. Dorothy Melcher, Rt. 1, Box 301, Mulvane 67110, Ph. PR 7-3041
42. **N. C. K. Saddle Club**—Urban

- Breault, Rt. 1, Concordia 66901
43. **Newton Saddle Club**—Sandy Schmidt, 119 So. Main, Newton 67114
44. **Norton Co. Saddle Club**—Mrs. Lonald Loury, Almena 67622, Ph. NO 9-2183
45. **Oakley Range Riders**—Ben Wellbrock, Oakley 67748
46. **Osborne Co. Saddle Club**—Ann O'Conner, Osborne 67473
47. **Palco Saddle Club**—Isabel Towns, Palco Box 115, 67657, Ph. RE 7-2695
48. **Paradise Valley Saddle Club**—Roberta Reh, Natoma 67651, Ph. TU 5-4643
49. **Phillips Co. Riders**—Gladys Archer, Logan 67646
50. **Plainsmen Saddle Club**—Julia Knobel, Morland 67650
51. **Plainville Saddle Club, Inc.**—Marjorie Brewer, Rt. 1, Plainville 67663
52. **Post Rock Saddle Club**—Lou Jay, LaCrosse 67548, Ph. CA 2-3407
53. **Pratt Saddle & Lariat Club, Inc.**—Mrs. Robert Courtney, 108 N. Taylor, Pratt 67124
54. **Rattlesnake Riding & Roping Club**—Mary Stagaard, 909 South Main, Greensburg 67054
55. **Rock Road Saddle Club**—Mrs. Nan Grabham, 2102 So. Edgemoor Wichita 67218
56. **Rough Riders Saddle Club**—Dorothy A. Smith, Rt. 2, Plainville 67663, Ph. GE 4-2381
57. **Russell Co. Saddle Club**—Rose Krug, Box 148, Russell, 67665
58. **Saddlebusters of Winfield**—Sue Simmons, Rt. 4, Winfield 67156
59. **Salina 81-40 Riding Club**—Janice Ditto, Assaria 67416
60. **Sand Hill Saddle Club (Hutch)**—Shirley May, Rt. 2, Haven 67543 Ph. MO 2-1689
61. **Sandhill Vaqueros** (Garden City)—Lee Childress, 617 W. Olive Garden City 67846
62. **Sand Springs Saddle Club**—Mrs. Stan Veal, Rt. 4, Abilene 67410, Ph. CO 3-2176
63. **Santa Fe Saddle Club** (Ellinwood)—Loretta De Werff, Rt. 2, Ellinwood 67526, Ph. JO 4-2786
64. **Santa Fe Stable Club**—Lela Lear, Rt. 2, Pratt, 67124
65. **Sedgwick Co. Sheriff's Posse**—Frank W. Charles, 724 No. Anna Wichita 67212
66. **Sedgwick Saddle & Spur Club**—Marilyn Cowan, Rt. 5, Newton 67114, Ph. AT 3-4585
67. **Seltzer Springs Trail Riders**—Lisa Van Ansdale, 12630 E. Lynne, Wichita
68. **Silver Dollar Roundup Club**—Paula Peare, 2320 S. Estelle, Wichita 67212, Ph. MU 3-8140
69. **Stafford Co. Saddle Club**—Della S. Duggan, Rt. 3, Box 57, Hudson 67545, Ph. GL 8-2141
70. **Sterling Saddle Club**—Pat Kelson, Rt. 1, Sterling 67579, BR 8-3237
71. **St. John Saddle Club**—Ruby Leitner, St. John 67576, Ph. 549-3368
72. **Sunflower Riding Club**—Pearle Fink, Rt. 2, Russell 67665
73. **Sylvan Saddle Club**—Lou Belle Meyer, Sylvan Grove 67481, Ph. 913-282-4734
74. **Tescott Saddle Club**—Lyle Matthews, Box 175, Tescott 67484
75. **Wakeeney Saddle Club**—Mrs. Gloria Folkers, Wakeeney 67672, Ph. 743-6769
76. **Western Saddle Club**—Mildred Thomas, 10616 Carr., Wichita 67209, PA 2-1571
77. **Wichita Trail Riders**—Nancy Dymond, 1931 S. 119th West, Wichita 67209, Ph. PA 2-4184
78. **Winfield Saddle Club**—Mrs. Lenore Holt, Rt. 4, Winfield 67156 CA 1-1727
79. **Downs Saddle Club**—Mrs. Eugene (Wilma) Cole, Downs 67437
80. **Dusty Boots Saddle Club**—Dona Carpenter, 801 Antelope, Scott City 67871
81. **The Maize Saddle-Lites**—Thelma Castle, 61st & Tyler Rd., Rt. 7, Wichita 67101

JULY 1 DEADLINE for entries in O-MOK-SEE. For entry blanks send to: Keith Herrin, Rt. 1, Box 53, Helena, Montana.



Margerat Thomas, Western, Wichita



Karren Russell, Sandhill, Hutchinson



Carol Bailey, Augusta



Dave Burden, Belle Plaine



Brad Mattox, Mulvane



M. Stillwell, El Quartejejo, Scott City



Pattie Keithly, Mulvane

TROPHIES

Largest Display in Midwest
FREE ENGRAVING PLAN
 Ribbons — Rosettes — Badges
 Catalogs on Request

LEE REED
ENGRAVING CO.
 1805 West 26th St. North
 Corner 26th & Amidon
 Phone TE 8-3423
 Wichita, Kansas 67204

Pistol Pete's Western Wear

New Location
 2135 North Broadway
 Wichita, Kansas
 Western Clothing & Supplies
 for the Whole Family

KING GLO'S MAN

P-97.190

SIRE: KING GLO P-500.001
 DAM: MISS THOMPSON P-51.819

Producer of halter, performance and
 cow working colts.

FEE \$100—Breeding Service appointments
 accepted by Dr. Roy C. Russell
 Area code 316 MO 5 7725 1 1/2 mile
 East of 30th and 61 highway junction
 HUTCHINSON, KANSAS

SANDHILL SADDLE CLUB HORSE SHOW

Sunday, June 18, 1967 — Hutchinson, Kansas

TROPHIES 50 Cent Gate Admission KWH A Approved
Halter Classes \$1.00 ENTRY PER HORSE 9:00 a.m. Sharp

- | | |
|-------------------------------------|----------------------------|
| 1. Shetlands | ings |
| 2. Quarterbred 67 Fillies | 11. Quarterbred 63 & Older |
| 3. Quarterbred 67 Stallions | Geldings |
| 4. Quarterbred 66 Fillies | 12. Appaloosa 67 Foals |
| 5. Quarterbred 66 Stallions | 13. Appaloosa 66 Foals |
| 6. Quarterbred 64 & 65 Mares | 14. Appaloosa Mares |
| 7. Quarterbred 63 & Older Mares | 15. Appaloosa Stallions |
| 8. Quarterbred 64 & 65 Stallions | 16. Appaloosa Geldings |
| 9. Quarterbred 63 & Older Stallions | 17. P.O.A. 67 Foals |
| 10. Quarterbred 64 & 65 Geldings | 18. P.O.A. 66 Foals |
| | 19. P.O.A. Mares |
| | 20. P.O.A. Stallions |
| | 21. P.O.A. Geldings |

BEST OF BREED TROPHIES ONLY IN HALTER CLASSES

KWHA SHOW starts immed. after Halter Classes FREE ENTRY

- | | |
|---------------------------|------------------------------|
| 1. Western Lead Pony | 17. Lead Back, 18 & Over |
| 2. Jr. Queen | 18. Western Pleasure, Ladies |
| 3. Horsemanship, 1-9 | 19. Western Pleasure, Men |
| 4. Horsemanship, 10-13 | 20. Cloverleaf, 1-9 |
| 5. Horsemanship, 14-17 | 21. Cloverleaf, 10-13 |
| 6. Sr. Queen | 22. Cloverleaf, 14-17 |
| 7. Key Race, 18 & Over | 23. Cloverleaf, Ladies |
| 8. Flag Race, 1-9 | 24. Cloverleaf, Men |
| 9. Flag Race, 10-13 | 25. Pair Sack, Open |
| 10. Flag Race, 14-17 | 26. Relay Race, Open |
| 11. Flag Race, Ladies | 27. Pole Bending, 10-13 |
| 12. Flag Race, Men | 28. Pole Bending, 14-17 |
| 13. Reining, 17 & Under | 29. Pole Bending, 18 & Over |
| 14. Reining, Ladies | 30. Hay Race, 18 & Over |
| 15. Reining, Men | 31. Cowhide Race, Open |
| 16. Lead Back, 17 & Under | |

High Point Junior & Senior Trophies

TROPHY & THREE RIBBONS IN EACH EVENT

Qualified KWH A Judge Entries Close at 12 Noon

Arena Located—Three miles no. of 30th and Monroe and 1/4 w.

RATES FOR ADVERTISING

	For 1 Issue	Per Issue for 6 or 12 Issues
\$3.00 per column inch or:		
FULL PAGE	\$20.00	\$16.50
THREE-QUARTER PAGE	17.50	14.50
TWO-THIRDS PAGE	15.00	12.50
HALF PAGE	13.75	11.50
ONE QUARTER PAGE	9.00	7.50
TWO PAGE SPREAD	40.00	33.25
CLASSIFIED (10 words or less)25	.25
for each additional word05	.05

AT CIRCLE SIX MEET

The first horse show in Hutchinson was held Sunday, April 30, at the Circle Six Saddle Club grounds northeast of Hutchinson.

The show went along smoothly, despite gusty winds, which somewhat hampered the 125 entries from 15 Kansas Clubs.

A prize was given to the youngest rider, five-year old Justin Smith, Lincoln, and the oldest, Mr. Don Ruby "over 60" also of Lincoln.

CHANGE ADDRESS:

We have moved from Lincoln, Kansas to Abilene Kansas. Harold has gone to work for the Michigan Wisconsin Pipe Line Company. Hope to see everyone at the shows this summer. Our new address is Harold E. Smith 509 N. Spruce, Abilene, Kansas 67410.

LEOTI ROUGH RIDERS

The Leoti Rough Riders are happy to report that they now have 137 members and are hopeful of gaining more before the season gets into full swing.

The club has had one trail ride held April 2 and a fun day which was April 23rd. Another trail ride is being planned for July.

May 7th the club was invited to Russell Springs to participate in a trail ride over the old "Butterfield" stage line trail. They rode 6 miles and then a pot luck dinner was served. After dinner they rode 8 more miles. Both stopping places used to be old stage coach stops. There were 7 teams including a stage coach for the ones not caring to ride. A very enjoyable day was reported by everyone who attended.

The club is busy now making preparations for their show which is June 18th.

Standing 1967 Season
Kansas Sundown P162256
 AQHA Red Dun, 14.2 Hands,
 Weight 1080 Sire-Kansas Red
 P66665, Dam-Bonny Dale P44756
Thomas E. Duggan
 Rt. 3 Hudson, Kansas
 Glenview 8-2141 Code 316

Horseman's Herald, Inc.

LEOTI ROUGH RIDERS

SHODEO

SUNDAY JUNE 18, 1967
 Rain Date Sunday, July 9, 1967

SADDLE CLUB ARENA

Entries Close 11:30.

Grand Entry 12:30

- | | |
|----------------------------|------|
| 1. 220 Jr. | 1.00 |
| 2. 220 Sr. | 1.00 |
| 3. Wes. Lead Pony 1-5 .. | .50 |
| 4. Wes. Pleas. Women ... | 1.00 |
| 5. Wes. Pleas. Men | 1.00 |
| 6. Horsemanship 1-9 | .50 |
| 7. Horsemanship 10-13 ... | .50 |
| 8. Horsemanship 14-17 ... | .50 |
| 9. Reining Jr. | .50 |
| 10. Pole Bending 14-17 ... | .50 |
| 11. Pole Bending Sr. | 1.00 |
| 12. Key Race 1-9 | .50 |
| 13. Key Race 10-13 | .50 |
| 14. Key Race 14-17 | .50 |
| 15. Key Race Sr. | 1.00 |
| 16. Water Race 1-9 | .50 |
| 17. Water Race 10-13 ... | .50 |
| 18. Flag Race 1-9 | .50 |
| 19. Flag Race 10-13 | .50 |
| 20. Flag Race 14-17 | .50 |
| 21. Flag Race Sr. | 1.00 |
| 22. Cloverleaf 1-9 | .50 |
| 23. Cloverleaf 10-13 | .50 |
| 24. Cloverleaf 14-17 | .50 |
| 25. Cloverleaf Sr. | 1.00 |
| 26. Pair Sack Race | 2.00 |
| 27. Rescue Race | 2.00 |
| 28. Keg Bending 1-9 | .50 |
| 29. Keg Bending 10-13 ... | .50 |
| 30. Relay Jr. | 2.00 |
| 31. Relay Sr. | 4.00 |
| 32. Trailer Race | 2.00 |

KWHA APPROVED SHOW

Contestants must be members of clubs belonging to the KWH A.

Not responsible in case of accident.

Concession Stand on grounds.

JUDGE: Kenny Mulligan

TROPHIES and 3 place ribbons

ENTRIES SPLIT 40-30-20-10

Key Race and Pole Bending times will be sent to the National. Entries may be sent to Leola Owens, Rt. 2, Leoti, Ks.

calendar

June 3-4 Atlanta, Kan. (RODEO).
 June 4 Shawnee, Oklahoma, Co. Fair Grounds, Class B (ALL-ARABIAN).
 June 4 Logan, Kansas, Phillips Co Riders, (SHODEO).
 June 4 Ness City, Kan. (SHODEO) Indian Hill Saddle Club.
 June 4 Ellinwood, Kan. (SHODEO) Santa Fe Saddle Club (rain date July 9).
 June 4 Sylvan Grove, Kan. (SHODEO) Sylvan Grove Saddle Club.
 June 8-10 Neosho, Mo. (SCA RODEO).
 June 9-10 Wichita, Kansas (RODEO) Wichita Trail Riders.
 June 10 Hill City, Sat. P.M. Pioneer Saddle Club (SHODEO).
 June 11 Wichita, Kansas, SHODEO) Wichita Trail Riders.
 June 11 Wakeeney, Kan. (SHODEO) Wakeeney Saddle Club.
 June 11 Scott City, Kan. (SHODEO) El Quartejejo Saddle Club, afternoon.
 June 18 Leoti, Kan. (SHODEO) Rough Riders (rain date July 5).
 June 18 Hutchinson, Kan. (SHODEO) Sand Hills Saddle Club.
 June 23-24 Copan, Okla. (SCA RODEO).
 June 29-30, July 1 Greensburg, Kan. (SCA RODEO).
 July 1 Lyons, Kansas, Lyons Saddle Club, 5:30 pm (SHODEO).
 July 2 Wichita, Kan. (SHODEO) Western Saddle Club, evening.
 July 2-3-4 Estes Park, Colorado (ALL-ARABIAN).
 July 4 Natoma, Kan. (SHODEO) Paradise Valley, Natoma & Paradise Club.
 July 8 Clearwater, Kansas, Chisholm Trail Saddle Club, 4:00 pm (SHODEO), (rain date, Sept. 9th).
 July 9 Wichita, Kansas, Bit & Spur Saddle Club (SHODEO).
 July 11-17 Littleton, Colo. (O-MOK SEE) NATIONAL SADDLE CLUBS ASSOC.
 July 13-14-15 Arkansas City, Kans. Ark City Mavericks (SAC RODEO). Garry Patter, Pres.

Rt. 4, Arkansas City, Kansas, Ph. HI 2-4136.
 July 14-15-16 Hutchinson, Kan. (All State Appaloosa Youth Show) State Fair Grounds.
 July 20-22 Cherokee, Okla. (SCA RODEO).
 July 21-23 Butler, Mo. (SCA RODEO).
 July 22 Lincoln, Kan. (SHODEO) Lincoln Co. Trail Riders (rain date July 29).
 July 22 Jetmore, Kan. (SHODEO) Jetmore Saddle Club, 4:00 P.M.
 July 23 Plainville, Kansas, Plainville Saddle Club, 7:30 p.m. (SHODEO).
 July 23 Hays, Kansas, Ft. Hays Quarter Horse Ass'n Quarter Horse Show & Cutting Horse Contest.
 July 24 LaCrosse, Kansas, Post Rock Saddle Club (SHODEO).
 July 29-30 Hutchinson, Kansas, Hutchinson Saddle Club (SHODEO).
 July 30 Shields, Kansas, Lane Co. Dudes & Dames, 4:00 p.m. (SHODEO).
 July 30 Medicine Lodge, Kansas, Gyp Hills Quarter Horse Show and Cutting Horse Contest.
 Aug. 3-5 Haysville, Kan. (SCA RODEO).
 Aug. 5 Stafford, Kan. (SHODEO) Stafford Co. Saddle Club, eve.
 Aug. 6 Kingman, Kansas, Kingman Saddle & Roping Club (SHODEO).
 Aug. 6 Sedgwick, Kansas, Sedgwick Saddle & Spur Club (SHODEO), rain date Aug. 20.
 Aug. 7 Osborne, Kan. (SHODEO) Osborne Saddle Club, Monday 1:00 P.M.
 Aug. 13 Augusta, Kan. (SHODEO) Augusta Saddle Club (rain date Aug. 20) (morning and afternoon).
 Aug. 13 Beloit, Kan. (SHODEO) Beloit Saddle Club (rain date Aug. 20).
 Aug. 17-19 Bartlesville, Okla. (SCA RODEO).
 Aug. 24-26 Winfield, Kan. (SCA RODEO).

PRACTICE SPORTSMANSHIP

Aug. 26 Hutchinson, Kan. (SHODEO) Circle 6 Saddle Club.
 Aug. 27 Alton, Kansas, Bull City Saddle Club (SHODEO), rain date Sept. 3.
 Sept. 2-4 Cedar Vale, Kan. (SCA RODEO).
 Sept. 7-10 Wichita, Kan. (SOUTH-WEST COWBOYS ASS'N RODEO FINALS).
 Sept. 10 Leoti, Kan. (SHODEO) Leoti Saddle Club.
 Sept. 10 Palco, Kan. (SHODEO) Palco Saddle Club.
 Oct. 14-15 Hutchinson, Kan. (KANSAS WESTERN HORSEMAN'S ASSOC. INC. STATE SHOW) State Fair Grounds.
 Nov. 18-19 Hutchinson, Kan. (1967 Annual meeting KWHA) Baker Hotel.
 Every Saturday—10:30 A.M. Consignors Auction, Davenport Barn Sale, 27 S. Main, Hutchinson, Kansas.

Racing Dates

Feb. 18-June 30 Midway Downs, Stroud, Okla. 34 days.
 Feb. 18-May 14 Weekends, Blue Ribbon Downs, Sallisaw, Okla. 20 days.
 Feb. 18-Dec. 30 Every Saturday, Ozark Downs, Springdale, Ark. 43 days.
 Feb. 18-Jan. 1, 1968 Weekends, Thundering Downs, Claremore Oklahoma, 109 days.
 April 16-May 21 Weekends, Mitchell, Nebraska, 6 days.
 April 29-Nov. 26 Marble Downs, Carthage, Mo. 67 days.
 May 4, 6, 7 American Legion Memorial Race Meet, Dighton, Kansas. 3 days.
 May 13-21 Weekends, Bluestem Downs, Emporia, Kans. 4 days
 May 20-Sept. 4 LaMesa Park, Raton, New Mexico. 45 days.
 May 27-June 4 Weekends, Uranium Downs, Grand Junction, Colo. 4 days.

General Farm Sales, Farm Land Household Goods, Bankruptcy and General Merchandise
DAVENPORT AUCTION CO.
 27 S. Main - MOhawk 2-7993
 South Hutchinson, Kansas 67501
 Joe A. Davenport-Rs. MO 2-4246

FOR SALE

Buckskin Gelding Broke for pleasure. King Star Gold 223465. Sire-King Star Bert. Dam-Miss Susie King. Marjorie Brown, Beloit, Kansas. Phone PE 3-3859.

Smoky Cody 387271, Feb. 5, 1965, Chestnut gelding, Sire-Tom Cody 171345, Dam-Nina Jo 117308. Started Riding. \$400.00 Thomas Duggan Rt. 3, Hudson, Kansas GL 3-2141

SADDLES: Tex Tan or Hereford "Comfort Cutter" sells new for \$325.—want \$195. "Mity Lite Cutter" by Tax Tan sells for \$244.—want \$150. Both in excellent condition. Contact Dr. R. C. Russell, Hutchinson, Kansas. MO 5-7725.

NU-WA Campers & Trailers

R. R. 3 Augusta, Kansas 67010
 "Care Free Way to Travel"
 Wichita, Kansas RE 3-0197
 Gordon Sample, Owner
 H. D. Livingston, Manager

MITCHELL

Veterinary Supply

21st & Mosley — AM 7-9971
 Wichita, Kansas

STUD SERVICE

King and King Ranch Breeding
 'working cow horses'

JAYS POCO PINE 339167
 by POCO PINE

SHOWDOWN SARGE P100366
 by SHOWDOWN

\$50 registered mares—\$25 grade

MENNO ENNS

4-E RANCH — PH. 585-2230
 INMAN, KANSAS

HORSEMAN'S HERALD
BOX 188
AUGUSTA, KANSAS 67010

This is the property of:
Kansas Western Horseman's Association
c/o The Horseman's Herald
PLEASE DO NOT DESTROY

Let us print your ...

SHOW BILL

Now as a special service through this journal your show bill can be published and extra hand bills may be ordered.

Published in Horseman's Herald \$12.50
With 100 additional show bills 17.50
For each additional 100 bills 2.00
(Hand bill size 5x8 inches)

Prices effective for normal show bill with less than forty events. For extra heavy Program or sponsors names listed add \$12.50 to total cost.

Horseman's Herald, Inc.

BOX 188, - AUGUSTA, KANSAS 67010